

MICROFILMED

C.D. CANTRELL

N 79-30 E  
130'

CATHY T. AUSTIN

590'

N 01-50 W

AREA 1.76 AC

590'

SANDRA T. BURGIN

S 05-13 E



FILED  
GREENVILLE CO. S.C.

MAY 12 9 32 AM '75

DONNIE S. TANKERSLEY  
R.M.C.

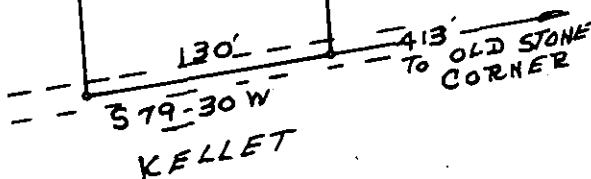

✓ 5M-5

MAY 12 1975

26144

RECORDING FEE  
PAID \$ 1.00

TERRY T. DILL  
REG CE#LS  
No. 104  
Rt 2 TAYLORS, S.C.

PLAT OF PROPERTY  
OF  
SAMUEL N. THOMASON  
GREENVILLE COUNTY  
STATE OF SOUTH CAROLINA  
SCALE 1" = 100' 4-28-75

SURVEY & PLAT  
MADE BY  
CARL F. DUNCAN